

# BACK BAY SHUFFLE

Piano

Swing Tempo

P.O.  
557

DRUM SOLO

*mf*

**A** 1st Sax (2<sup>nd</sup> lower) 1st Trpt

1st sax. Trpt = sax. 1st Trpt. 1st sax. 1st Trpt

Sax Trpt = VLS

Sax Trpt = sax. VLS

Trpt = sax. VLS

The musical score is written for piano and includes parts for 1st saxophone and 1st trumpet. The piano part begins with a drum solo section marked 'DRUM SOLO' and 'mf'. The main melody is in 4/4 time with a swing feel. The saxophone and trumpet parts feature various melodic lines and harmonies, with some parts marked 'VLS' (Very Loud Saxophone) and 'f' (forte). The score is divided into systems, with the first system starting at measure 1 and ending at measure 16. The second system starts at measure 17 and ends at measure 32. The third system starts at measure 33 and ends at measure 48. The fourth system starts at measure 49 and ends at measure 64. The fifth system starts at measure 65 and ends at measure 80. The sixth system starts at measure 81 and ends at measure 96. The seventh system starts at measure 97 and ends at measure 112.

Copyright 1939 by **ROBBINS MUSIC CORPORATION**, 799 Seventh Ave., New York, N. Y.  
International Copyright Secured  
Made in U.S.A.  
All rights reserved, including the right of public performance for profit.

# BACK BAY

Orch. Scored by  
**SPUD MURPHY**

Bluebird Record

Piano 2

ASK FOR FERDE GROFE'S  
**"GRAND CANYON SUITE"** for Piano.

# SHUFFLE

No. B-7759

by ARTIE SHAW  
TEDDY MURRAE

Piano 3

Ask for  
**SPUD MURPHY'S**  
SWING ARRANGING METHOD

BACK BAY SHUFFLE

Piano 4

*Tenor Sax.*

Ask your dealer for  
**FRANK SKINNER'S NEW METHOD**  
for  
**ORCHESTRA SCORING**

# BACK BAY

Orch. Scored by  
**SPUD MURPHY**

Bluebird Record

4th Sax. Bb Tenor

Swing Tempo

DRUM SOLO

4

P.O.  
557

# SHUFFLE

No. B-7759

by ARTIE SHAW  
TEDDY M'RAE

Ask your dealer for  
**FRANK SKINNER'S NEW METHOD**  
for  
**ORCHESTRA SCORING**

# BACK BAY

Orch. Scored by  
**SPUD MURPHY**

Bluebird Record

## 3rd Saxophone Eb Alto

P.O.  
557

Swing Tempo  
*DR. SOLO*

**A** *SOLO*

*f*

*f*

*fz*

*fz*

*fz*

*p*

*cresc.*

*mf*

*f*

*more cresc.*

*ff*

*ff*

*mf*

*ff*

# SHUFFLE

No. B-7759

by ARTIE SHAW  
TEDDY M&RAE

ASK YOUR DEALER FOR  
**JIMMY DORSEY'S Novelty SAXOPHONE SOLOS** with Piano Accompaniment

# BACK BAY

Orch. Scored by  
**SPUD MURPHY**

Bluebird Record

## 2nd Saxophone Bb Tenor

P.O.  
557

SWING TEMPO  
Dr. Solo

# SHUFFLE

No. B-7759

by ARTIE SHAW  
TEDDY MURRAE

ASK YOUR DEALER FOR  
**FRANK TRUMBauer'S Modern SAXOPHONE SOLOS** with Piano Accompaniment

# BACK BAY

Orch. Scored by  
**SPUD MURPHY**

Bluebird Record

## 1st Saxophone Eb Alto

P.O.  
557

SWING TEMPO

Dr. Solo 4

**A**

Soli

# SHUFFLE

No. B-7759

by ARTIE SHAW  
TEDDY M'RAE

ASK YOUR DEALER FOR  
**DICK STABLE'S Modern SAXOPHONE SOLOS** with  
Piano Accompaniment

# BACK BAY

Orch. Scored by  
**SPUD MURPHY**

Bluebird Record

3rd Trumpet in Bb

Swing Tempo

DR. SOLO

P.O.  
557

# SHUFFLE

No. B-7759

by ARTIE SHAW  
TEDDY MURRAE

Ask for  
**SPUD MURPHY'S**  
SWING ARRANGING METHOD

# BACK BAY

Orch. Scored by  
**SPUD MURPHY**

Bluebird Record 1

## 2nd Trumpet in Bb

Swing Tempo  
DR. SOLO

P.O.  
557

# SHUFFLE

Vo. B-7759

by ARTIE SHAW  
TEDDY MURRAE

*solo ad lib.*

D HAT  
p OPEN HAT  
OPEN f  
5  
HAT p  
E OPEN f  
F f  
G f sfz  
f sfz

Ask for  
**SPUD MURPHY'S**  
SWING ARRANGING METHOD

# BACK BAY SHUFFLE

BLUEBIRD RECORD No. B-7759

1<sup>ST</sup> TRUMPET

DRUM SOLO 4

**A**

CRES. ....mf

**C** 2<sup>ND</sup> TRUMPET AD LIB SOLO

**D** HAT

OPEN HAT

OPEN

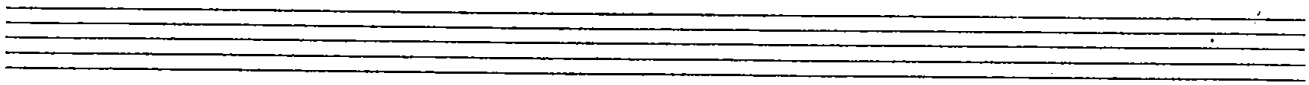

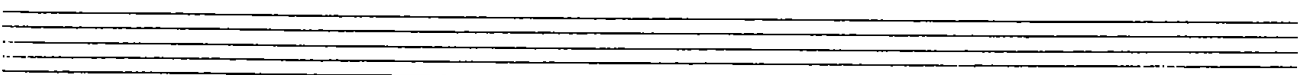
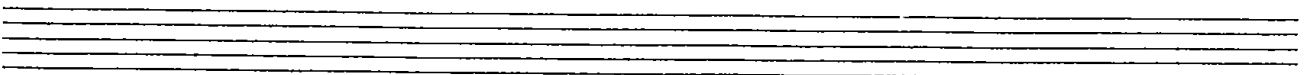
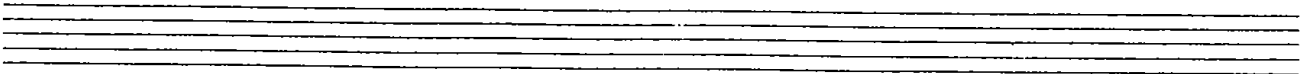
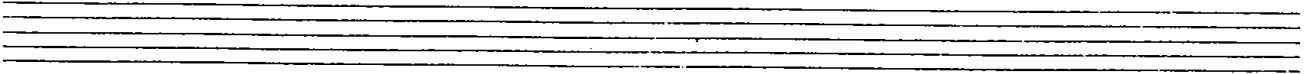

# BACK BAY

Orch. Scored by  
**SPUD MURPHY**

Bluebird Record

## Drums

Swing Tempo

P.O. 557

**[A]**

**[B]**

**[C]**

# SHUFFLE

No. B-7759

by ARTIE SHAW  
TEDDY MURRAE

4 6 8 10 12 14 16

D

mf

2 4 6 8 10 12 14 16

f

3 8 10 12 14

E Cymb.

F

f

1 2 4 6 8 10 12 14 16

G

f

8 10 12 14 16 Cymb.

Ask for  
**GENE KRUPA'S**  
**DRUM METHOD**

# BACK BAY

Orch. Scored by  
**SPUD MURPHY**

Bluebird Record

## Guitar

Swing Tempo  
Drum solo 4

P.O. 557

**A** F C7 F

*mf*

B<sup>b</sup> B<sup>b</sup>m F G9 C7 F Gm6 D<sup>b</sup>9 C9 F F

C7 F B<sup>b</sup> B<sup>b</sup>m F G9 C7 F C7 Am

Am E7 C C

*f* C7 Cdim. C9 A<sup>b</sup>m6 Gm6 C7 F C7 F

B<sup>b</sup> B<sup>b</sup>m F G9 C7 F **B** F F dim.

F F dim. F F dim. *cresc.* 2 3 4 B<sup>b</sup>

*f* B<sup>b</sup>dim. A<sup>b</sup>dim. F dim. Gm6 **A** C7

**C** F C7 F F7 B<sup>b</sup> *sfz* B<sup>b</sup>m6 F C7

*mf*

F C7 F C7 F F7 B<sup>b</sup> B<sup>b</sup>m6

F C7 F C7 Am E7

C G9 C7 A<sup>b</sup>m6 Gm6 C7 F F

# SHUFFLE

No. B-7759

by ARTIE SHAW  
TEDDY MURRAE

C7 F F7 B<sup>b</sup> B<sup>b</sup>m6 F C7 F C7

**D** F Gm7 C7 F Gm7 C7 F

*mf* B<sup>b</sup> B<sup>b</sup>m6 F Gm7 C7+ F Gm7 C7

F Gm7 C7 F B<sup>b</sup> B<sup>b</sup>m6 F C dim.

Gm7 C9 F E7 Am E7 Am E7

C Am F7 G7 C B<sup>b</sup>7 A<sup>b</sup>9 G9 C C7+ F

Gm7 C7 F Gm7 C7 F B<sup>b</sup> B<sup>b</sup>m6

**E** F F F **F** F Dm7 Fm6 A7+ Dm

Fm6 Dm6 D7 G9 Gm7 C7+ F F9

**G** B<sup>b</sup> Cm7 F9 Cm7 B<sup>b</sup> Cm7 F9 Cm7 B<sup>b</sup>

Cm7 F9 Cm7 B<sup>b</sup> G dim. Cm7 G dim. B<sup>b</sup>6 F9 B<sup>b</sup> Cm7 F9 Cm7

B<sup>b</sup> Cm7 F9 Cm7 B<sup>b</sup> Cm7 F9 Cm7 B<sup>b</sup> G dim. Cm7 F9 B<sup>b</sup>

ASK YOUR DEALER FOR  
**EDDIE LANG'S Modern GUITAR SOLOS** *with Piano Accompaniment*

# BACK BAY

Orch. Scored by  
**SPUD MURPHY**

*Bluebird Record*

Bass

Swing Tempo

P.O.  
557

Dr. SOLO

**A**

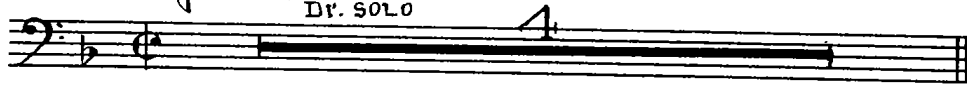

**B**

**C**

# SHUFFLE

No. B-7759

by ARTIE SHAW  
TEDDY McRAE

Ask your dealer for  
**FRANK SKINNER'S NEW METHOD**  
for  
**ORCHESTRA SCORING**

# BACK BAY SHUFFLE

By ARTIE SHAW, TEDDY MacRAE

Arr. by Spud Murphy

3rd Trombone

*Swing Tempo*  
*Dr. Solo*

4 [A]  $\frac{1}{2}$

mf

3

f

$\frac{1}{2}$   $\frac{1}{2}$  3

[B] mf p

cresc. more cresc. ffr ffr

[C] 21 8

[D] (HAT) p

OPEN (HAT)

- Staff 2:** Starts with "OPEN" and "Solo" markings. Dynamics include *f* and *mf*.
- Staff 3:** Continuation of the melodic line.
- Staff 5:** Includes a boxed "E" marking and an "OPEN" marking.

# BACK BAY

Orch. Scored by  
**SPUD MURPHY**

Bluebird Record

## 2nd Trombone

P.O. 557

SWING TEMPO  
Dr. Solo 4

**A** 1

**B**

**C** 21

**D** (HAT) P

OPEN > (HAT)

*mf* *f* *p* *cresc.* *more cresc.* *ffz* *ffz*

# SHUFFLE

No. B-7759

by ARTIE SHAW  
TEDDY MURRAE

Ask your dealer for  
**FRANK SKINNER'S NEW METHOD**  
for  
**ORCHESTRA SCORING**

# BACK BAY

Orch. Scored by  
**SPUD MURPHY**

Bluebird Record

## 1st Trombone

SWING TEMPO  
Dr. Solo

P.O.  
557

**A**

*mf*

*f*

*mf*

*p*

**B**

*cresc.* ..... *mf* ..... *mf*

*more cresc.* ..... *ffz* ..... *ffz*

**C**

16 (HAT)

*pp*

1 OPEN

**D** (HAT)

*p*

# SHUFFLE

No. B-7759

by ARTIE SHAW  
TEDDY MURRAE

Ask your dealer for  
TOMMY DORSEY'S Modern TROMBONE SOLO *with* Piano Accompaniment  
**"THREE MOODS"**

# 7 BACK BAY SHUFFLE

E♭ Baritone Sax

By ARTIE SHAW, TEDDY MacRAE

Swing Tempo  
(Dr. Solo)

Arr. by Spud Murphy

